VISIT…

LANZAROTE Caliente.COM

I TURN TO YOU

Words and Music by
DIANE WARREN

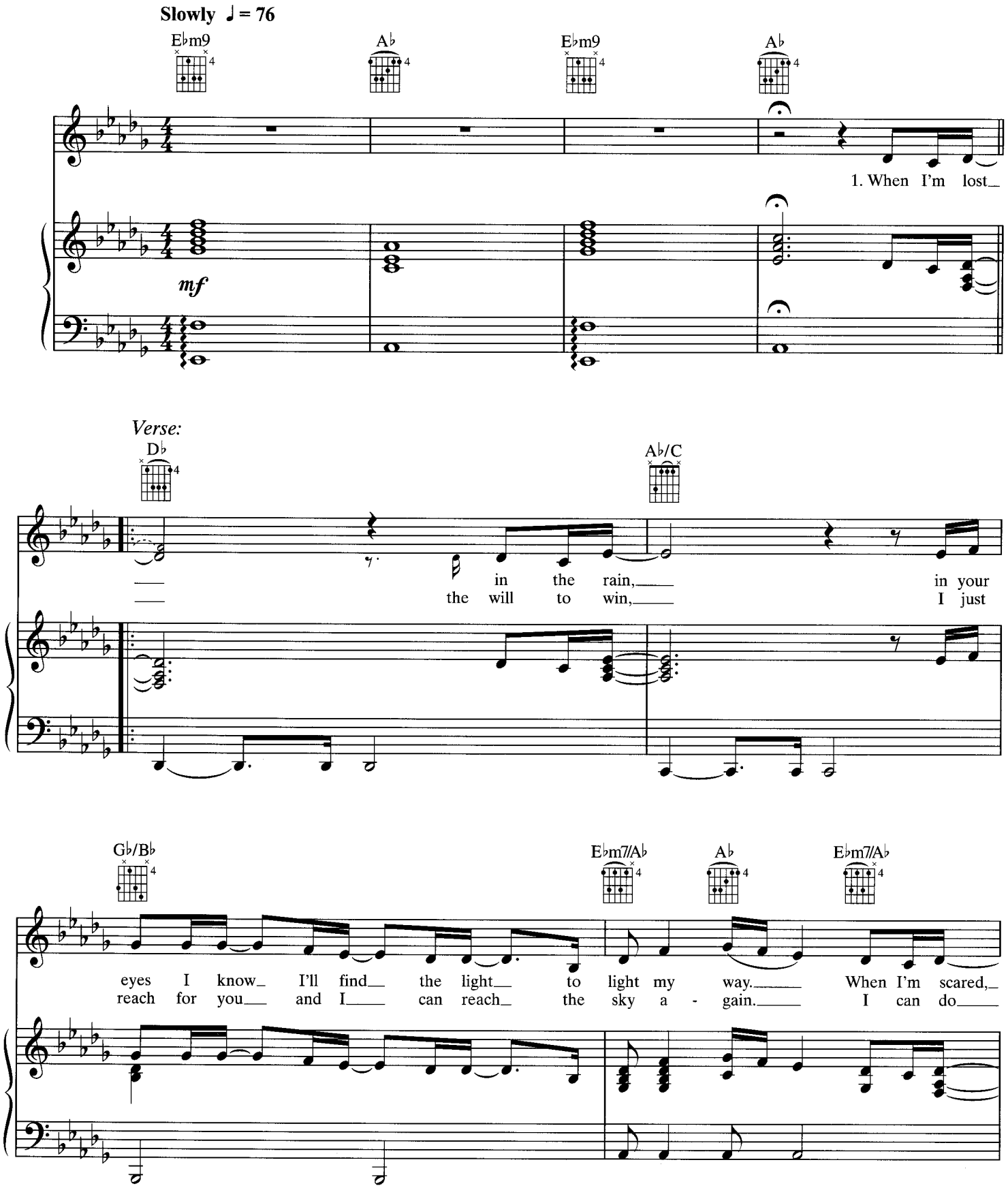

© 1996, 2000 REALSONGS /WB MUSIC CORP. (ASCAP)
All Rights Reserved

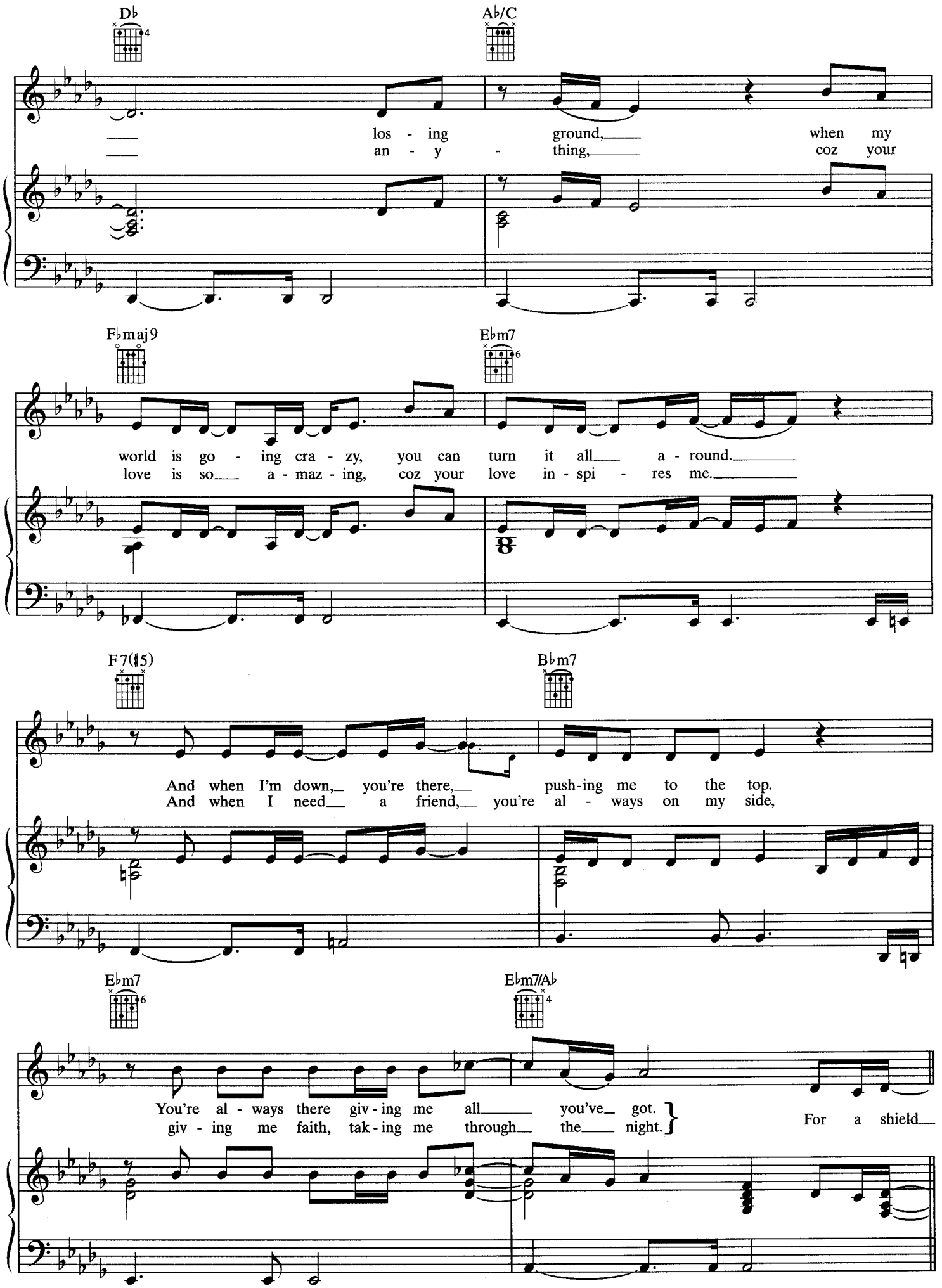
D♭
A♭/C
los - ing ground, when my
an - y - thing, coz your
F♭maj9
E♭m7
world is go - ing cra - zy, you can turn it all a - round.
love is so a - maz - ing, coz your love in - spi - res me.
F7(♯5)
B♭m7
And when I'm down, you're there, push-ing me to the top.
And when I need a friend, you're al - ways on my side,
E♭m7
E♭m7/A♭
You're al - ways there giv - ing me all you've got.
giv - ing me faith, tak - ing me through the night.
For a shield

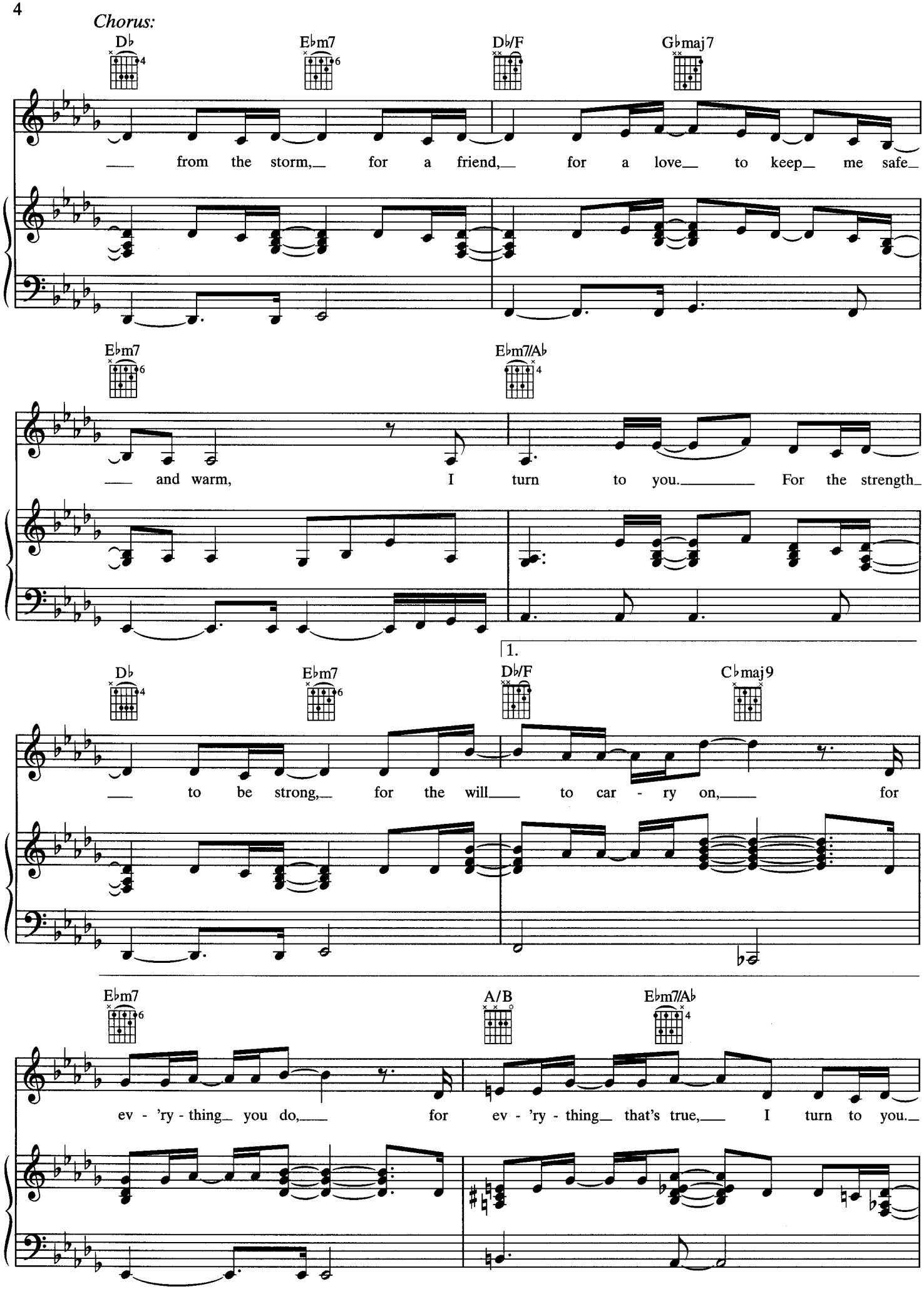
Chorus:
D♭
E♭m7
D♭/F
G♭maj7
from the storm, for a friend, for a love to keep me safe
E♭m7
E♭m7/A♭
and warm, I turn to you. For the strength
1.
D♭
E♭m7
D♭/F
C♭maj9
to be strong, for the will to car - ry on, for
E♭m7
A/B
E♭m7/A♭
ev - 'ry - thing you do, for ev - 'ry - thing that's true, I turn to you.

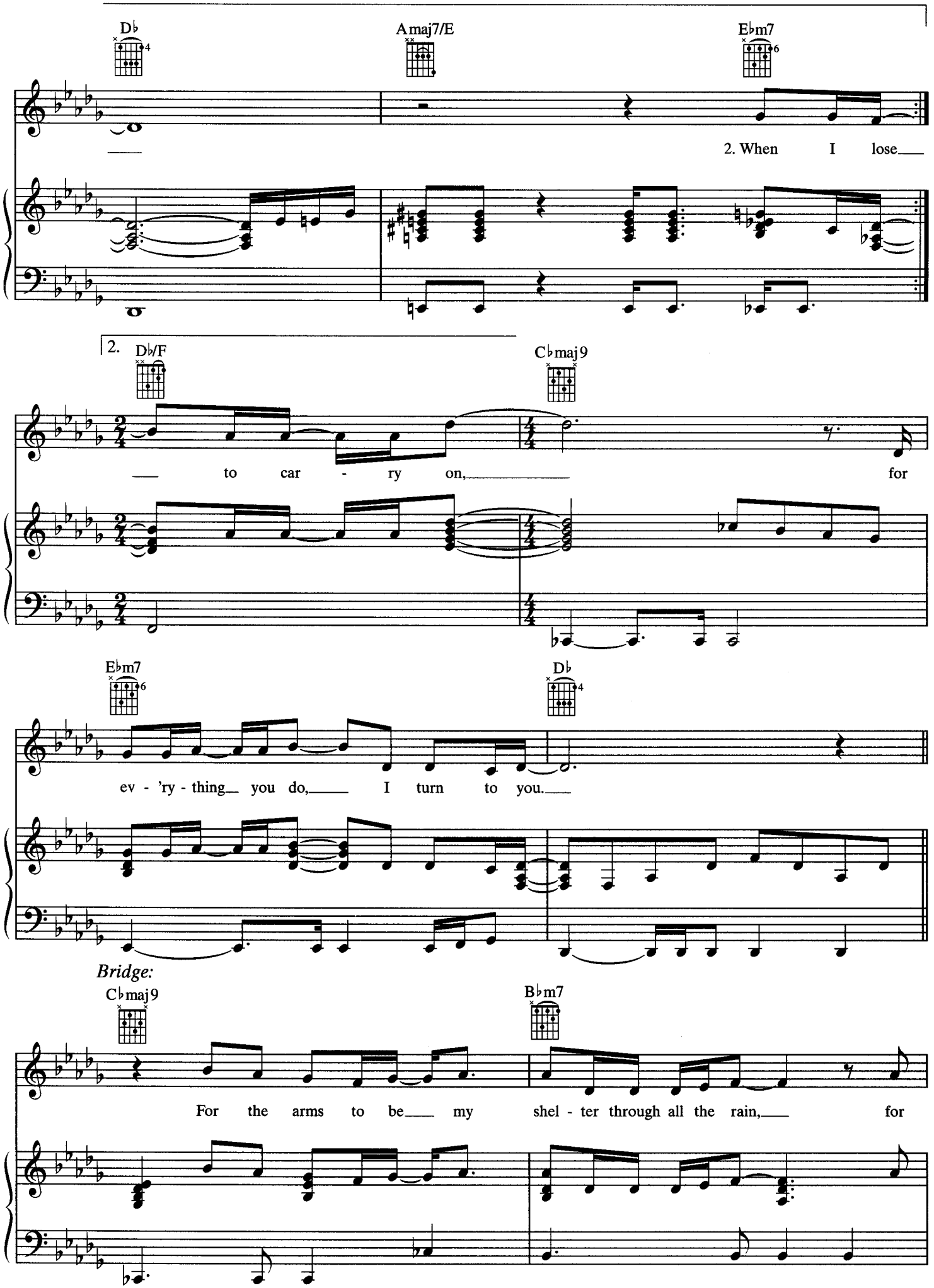
D♭
Amaj7/E
E♭m7
2. When I lose
2.
D♭/F
C♭maj9
to car - ry on,
for
E♭m7
D♭
ev - 'ry - thing you do, I turn to you.
Bridge:
C♭maj9
B♭m7
For the arms to be my shel - ter through all the rain,
for

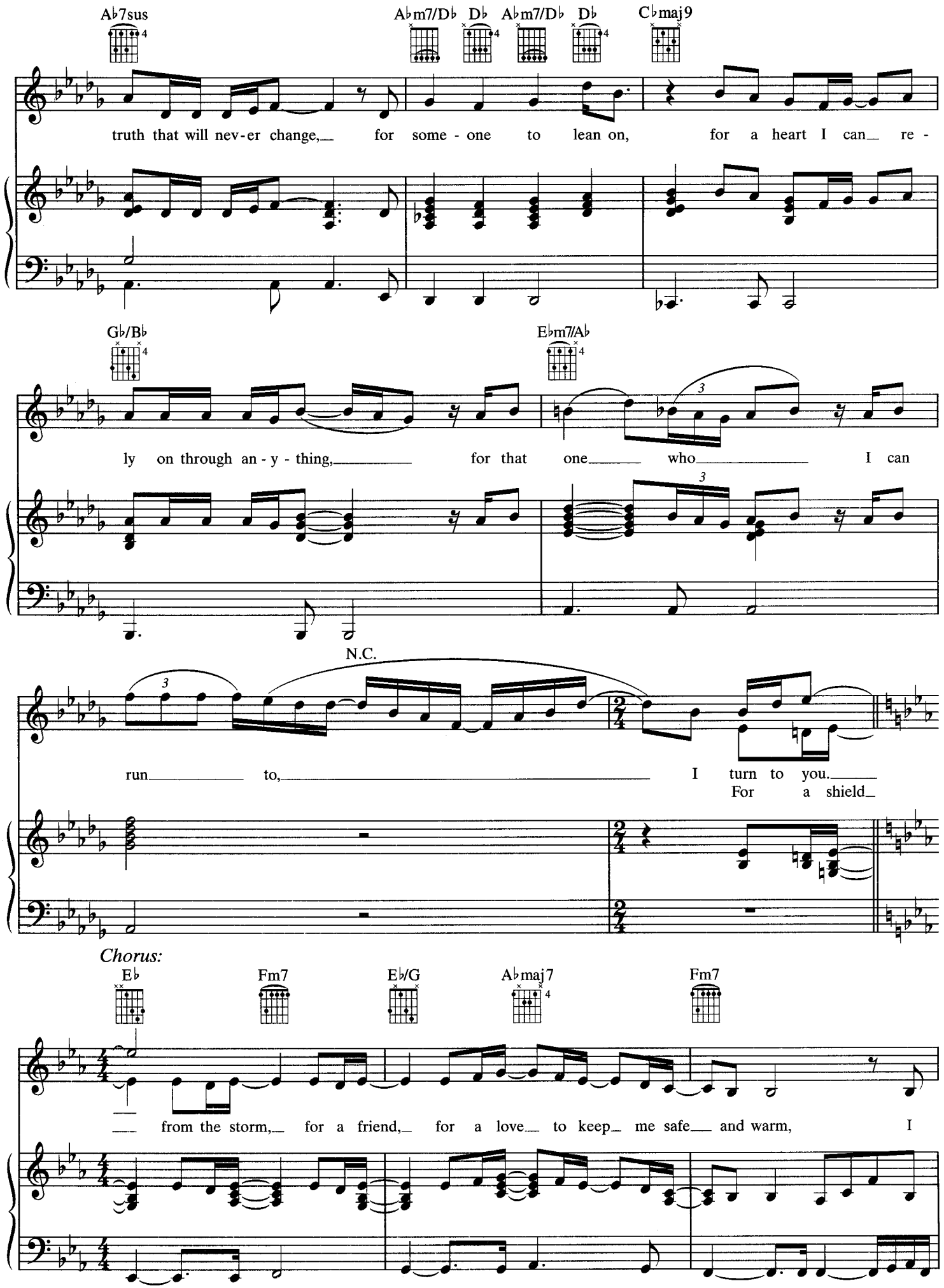
A♭7sus
A♭m7/D♭
D♭
A♭m7/D♭
D♭
C♭maj9
truth that will nev-er change, for some - one to lean on, for a heart I can re -
G♭/B♭
E♭m7/A♭
ly on through an - y - thing, for that one who I can
N.C.
run to, I turn to you.
For a shield
Chorus:
E♭
Fm7
E♭/G
A♭maj7
Fm7
from the storm, for a friend, for a love to keep me safe and warm, I

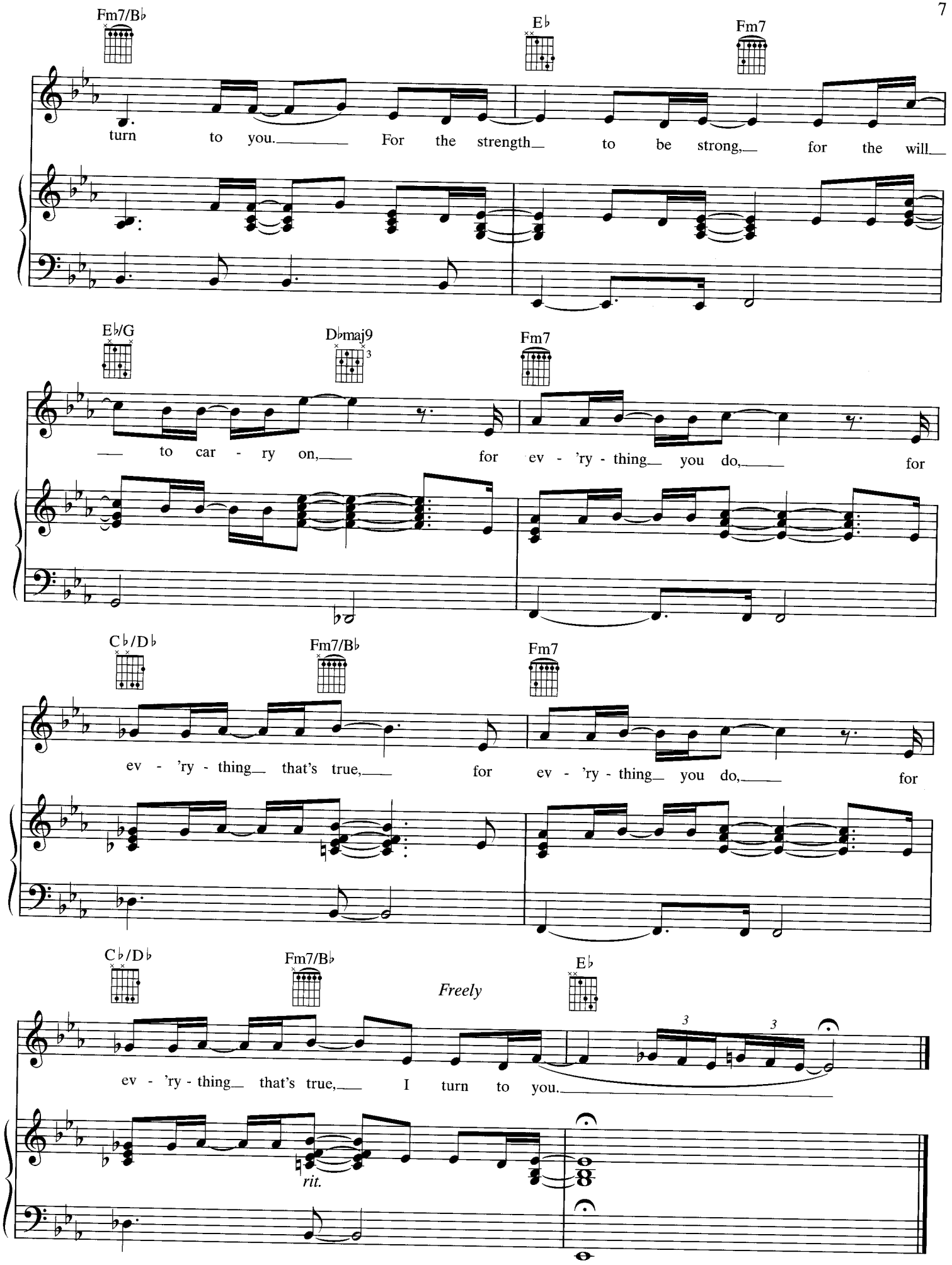
Fm7/B♭
E♭
Fm7
turn to you. For the strength to be strong, for the will
E♭/G
D♭maj9
Fm7
to car - ry on, for ev - 'ry - thing you do, for
C♭/D♭
Fm7/B♭
Fm7
ev - 'ry - thing that's true, for ev - 'ry - thing you do, for
C♭/D♭
Fm7/B♭
Freely
E♭
ev - 'ry - thing that's true, I turn to you.
rit.